

WASHINGTON AVENUE PAVEMENT REHABILITATION PROJECT – ASPHALT PAVING WORK PHASE MAP

PHASE A WORK ZONE



APRIL 12, 13, & 14, 2021 8AM-5PM
ROAD CLOSED – USE DETOURS

PHASE B WORK ZONE



APRIL 14, 15, & 16, 2021 8AM-5PM
ROAD CLOSED – USE DETOURS

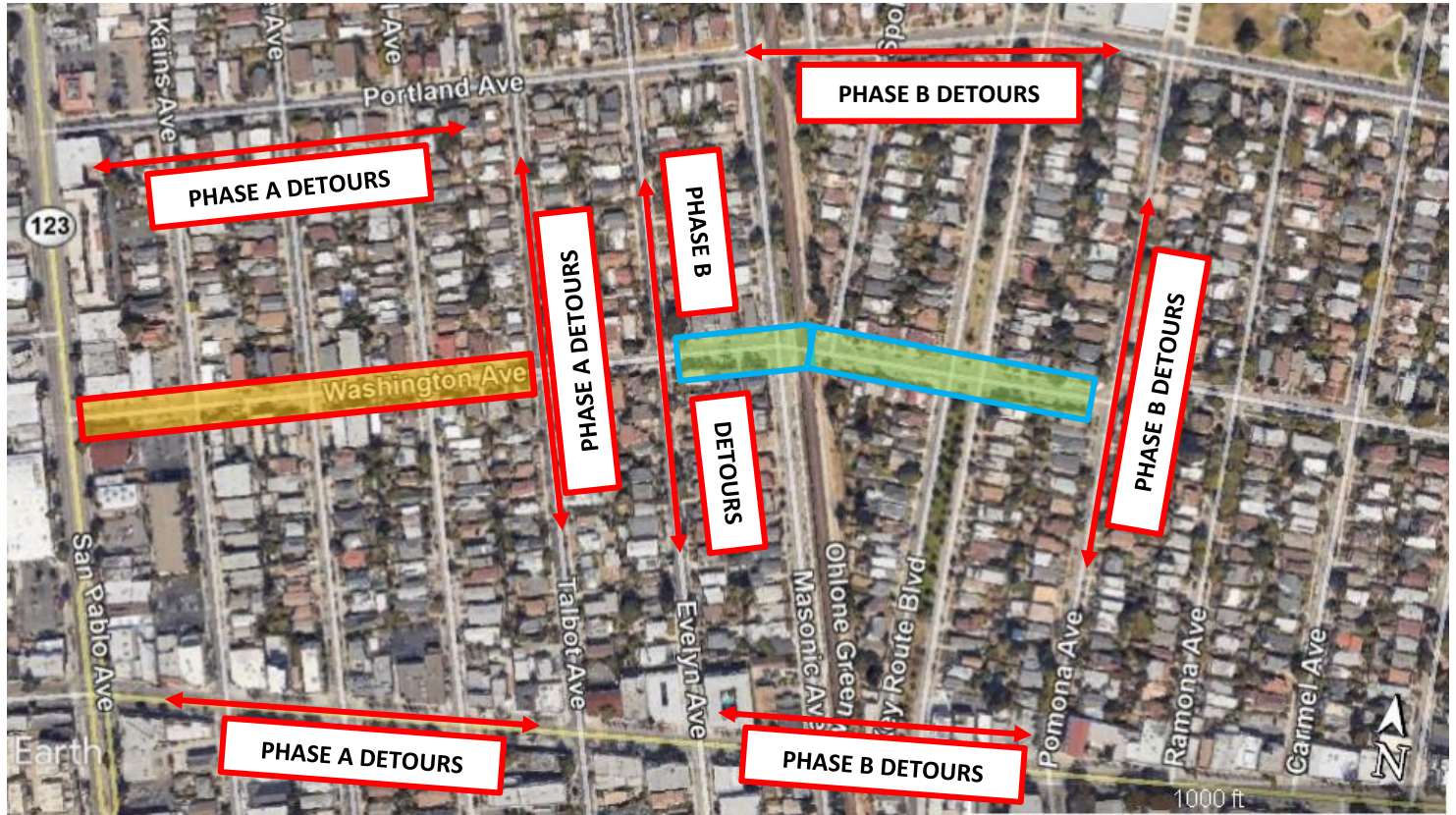

NOTES:

1. EMERGENCY VEHICLE ACCESS WILL BE PROVIDED
2. WASTE COLLECTION SERVICES MAY BE AFFECTED
3. TEMPORARY PEDESTRIAN ACCESS ROUTES WILL BE PROVIDED FOR EAST-WEST PEDESTRIAN TRAVEL – DO NOT CROSS WASHINGTON IN THE WORK ZONE(S) DURING WORK HOURS
4. ONE-WAY STREET ACCESS (SUCH AS KAINS/KEY ROUTE) DURING WORK HOURS WILL BE MAINTAINED WITH TRAFFIC CONTROL PERSONNEL (FLAGGERS) – PLEASE BE PATIENT
5. PHASE A WORK ZONE WILL BE OPENED FULLY BEFORE PHASE B WORK ZONE IS CLOSED.

City of Albany

Public Works
1000 San Pablo Avenue
Albany, CA 94706