

2421 Fourth Street
Berkeley, California 94710
510.649.1414
www.TrachtenbergArch.com

ALBANY MIXED-USE

540 San Pablo Ave.
Albany, CA 94706

01.14.2021 STUDY SESSION
03.01.2021 STUDY SESSION REVISIONS
06.11.2021 ZONING SUBMITTAL

ALL DRAWINGS AND WRITTEN MATERIAL APPEARING
HEREIN CONSTITUTE ORIGINAL AND UNPUBLISHED
WORK OF THE ARCHITECT AND MAY NOT BE
DUPLICATED, USED OR DISCLOSED WITHOUT WRITTEN
CONSENT OF TRACHTENBERG ARCHITECTS.

JOB: 2026

SHEET:

PERSPECTIVE
VIEWS

A3.4



1 VIEW AT SAN PABLO AND CLAY LOOKING NORTH

2421 Fourth Street
Berkeley, California 94710
510.649.1414
www.TrachtenbergArch.com

ALBANY MIXED-USE

540 San Pablo Ave.
Albany, CA 94706

01.14.2021 STUDY SESSION

03.01.2021 STUDY SESSION REVISIONS

06.11.2021 ZONING SUBMITTAL

ALL DRAWINGS AND WRITTEN MATERIAL APPEARING
HEREIN CONSTITUTE ORIGINAL AND UNPUBLISHED
WORK OF THE ARCHITECT AND MAY NOT BE
DUPLICATED, USED OR DISCLOSED WITHOUT WRITTEN
CONSENT OF TRACHTENBERG ARCHITECTS.

JOB: 2026

SHEET:

PERSPECTIVE
VIEWS

A3.5



1 VIEW OF ENTRY COURT FROM SAN PABLO

**ALBANY
MIXED-USE**

540 San Pablo Ave.
Albany, CA 94706

- 01.14.2021 STUDY SESSION
- 03.01.2021 STUDY SESSION REVISIONS
- 06.11.2021 ZONING SUBMITTAL

ALL DRAWINGS AND WRITTEN MATERIAL APPEARING
HEREIN CONSTITUTE ORIGINAL AND UNPUBLISHED
WORK OF THE ARCHITECT AND MAY NOT BE
DUPLICATED, USED OR DISCLOSED WITHOUT WRITTEN
CONSENT OF TRACHTENBERG ARCHITECTS.

JOB: 2026

SHEET:

PERSPECTIVE
VIEWS

A3.6



1 VIEW FROM BRIGHTON TOWARD ENTRY COURT

2421 Fourth Street
Berkeley, California 94710
510.649.1414
www.TrachtenbergArch.com

ALBANY MIXED-USE

540 San Pablo Ave.
Albany, CA 94706

01.14.2021 STUDY SESSION

03.01.2021 STUDY SESSION REVISIONS

06.11.2021 ZONING SUBMITTAL

ALL DRAWINGS AND WRITTEN MATERIAL APPEARING
HEREIN CONSTITUTE ORIGINAL AND UNPUBLISHED
WORK OF THE ARCHITECT AND MAY NOT BE
DUPLICATED, USED OR DISCLOSED WITHOUT WRITTEN
CONSENT OF TRACHTENBERG ARCHITECTS.

JOB: 2026

SHEET:

PERSPECTIVE
VIEWS

A3.7



1 VIEW ALONG SAN PABLO LOOKING SOUTH

2421 Fourth Street
Berkeley, California 94710
510.649.1414
www.TrachtenbergArch.com

ALBANY MIXED-USE

540 San Pablo Ave.
Albany, CA 94706

01.14.2021 STUDY SESSION
03.01.2021 STUDY SESSION REVISIONS
06.11.2021 ZONING SUBMITTAL

ALL DRAWINGS AND WRITTEN MATERIAL APPEARING
HEREIN CONSTITUTE ORIGINAL AND UNPUBLISHED
WORK OF THE ARCHITECT AND MAY NOT BE
DUPLICATED, USED OR DISCLOSED WITHOUT WRITTEN
CONSENT OF TRACHTENBERG ARCHITECTS.

JOB: 2026

SHEET:

PERSPECTIVE
VIEWS

A3.8



1 VIEW FROM ADAMS AND CLAY LOOKING NORTH

**ALBANY
MIXED-USE**

540 San Pablo Ave.
Albany, CA 94706

01.14.2021 STUDY SESSION

03.01.2021 STUDY SESSION REVISIONS

06.11.2021 ZONING SUBMITTAL

ALL DRAWINGS AND WRITTEN MATERIAL APPEARING
HEREIN CONSTITUTE ORIGINAL AND UNPUBLISHED
WORK OF THE ARCHITECT AND MAY NOT BE
DUPLICATED, USED OR DISCLOSED WITHOUT WRITTEN
CONSENT OF TRACHTENBERG ARCHITECTS.

JOB: 2026

SHEET:

PERSPECTIVE
VIEWS

A3.9



1 VIEW OF ADAMS STREET LOOKING SOUTH

2421 Fourth Street
Berkeley, California 94710
510.649.1414
www.TrachtenbergArch.com

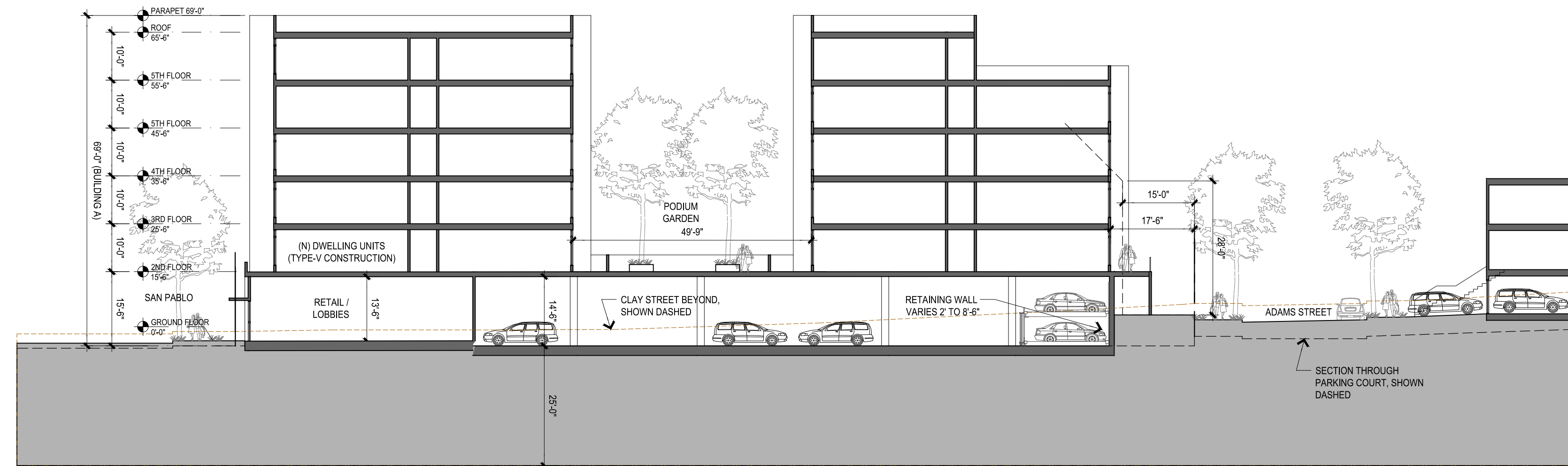

3 SECTION THROUGH BUILDING A LOOKING SOUTH
1"=40'-0" @ 11x17 1"=20'-0" @ 24x36

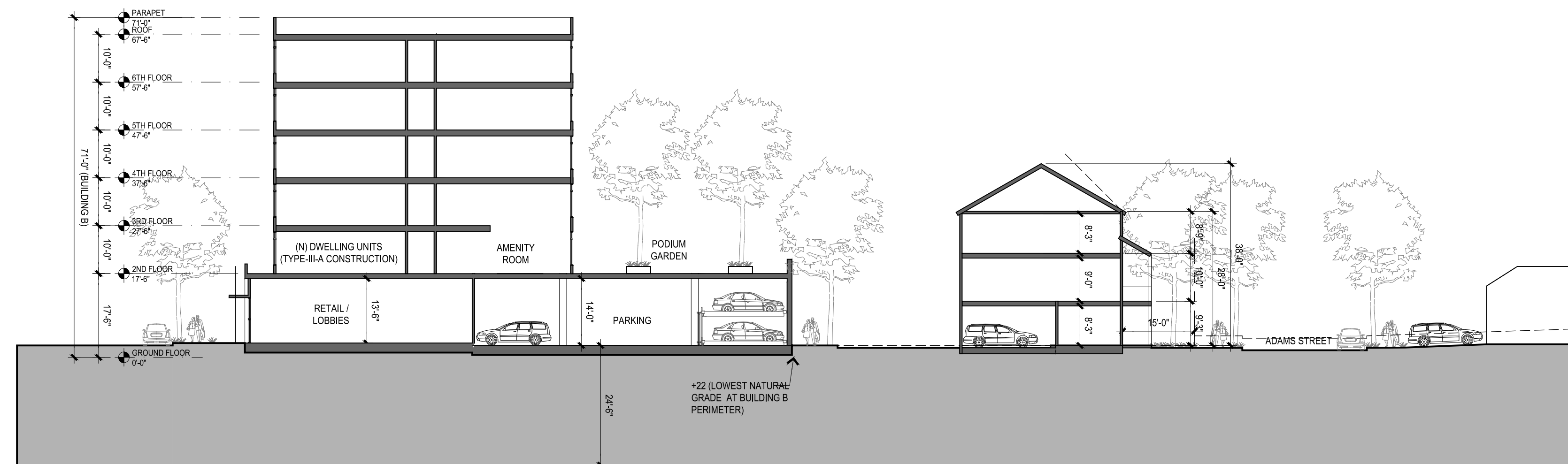

2 SECTION THROUGH BUILDING B LOOKING SOUTH
1"=40'-0" @ 11x17 1"=20'-0" @ 24x36

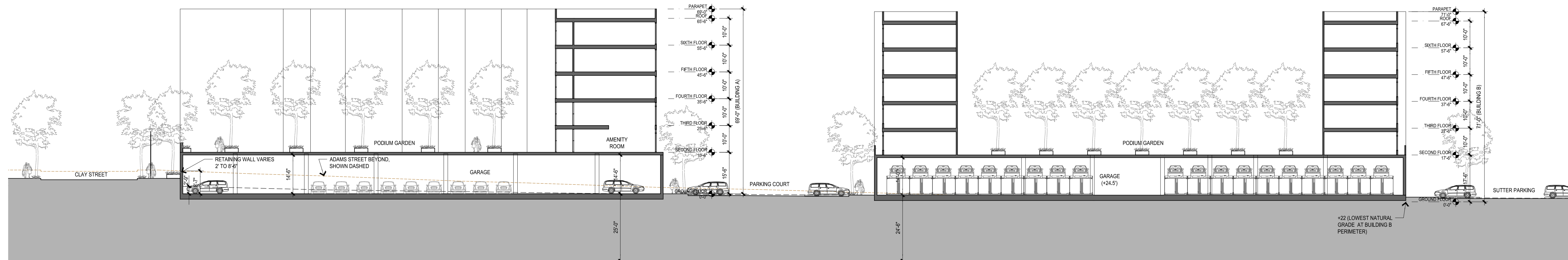

1 LONGITUDINAL SECTION LOOKING WEST TOWARDS ADAMS STREET
1"=40'-0" @ 11x17 1"=20'-0" @ 24x36

ALBANY
MIXED-USE

540 San Pablo Ave.
Albany, CA 94706

- 01.14.2021 STUDY SESSION
- 03.01.2021 STUDY SESSION REVISIONS
- 06.11.2021 ZONING SUBMITTAL

ALL DRAWINGS AND WRITTEN MATERIAL APPEARING
HEREIN CONSTITUTE ORIGINAL AND UNPUBLISHED
WORK OF THE ARCHITECT AND MAY NOT BE
DUPLICATED, USED OR DISCLOSED WITHOUT WRITTEN
CONSENT OF TRACHTENBERG ARCHITECTS.

JOB: 2026

SHEET:

BUILDING SECTIONS

A4.1

2421 Fourth Street
Berkeley, California 94710
510.649.1414
www.TrachtenbergArch.com

**ALBANY
MIXED-USE**

540 San Pablo Ave.
Albany, CA 94706

01.14.2021 STUDY SESSION
03.01.2021 STUDY SESSION REVISIONS
06.11.2021 ZONING SUBMITTAL

ALL DRAWINGS AND WRITTEN MATERIAL APPEARING
HEREIN CONSTITUTE ORIGINAL AND UNPUBLISHED
WORK OF THE ARCHITECT AND MAY NOT BE
DUPLICATED, USED OR DISCLOSED WITHOUT WRITTEN
CONSENT OF TRACHTENBERG ARCHITECTS.

JOB: 2026

SHEET:

MATERIAL
BOARD

MAT

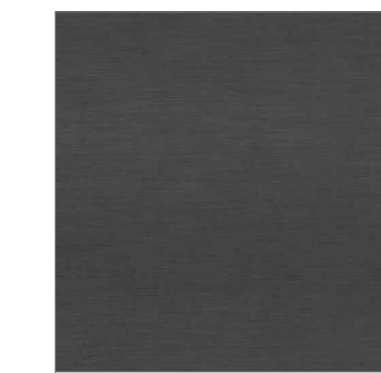

METAL PANEL, PTD.

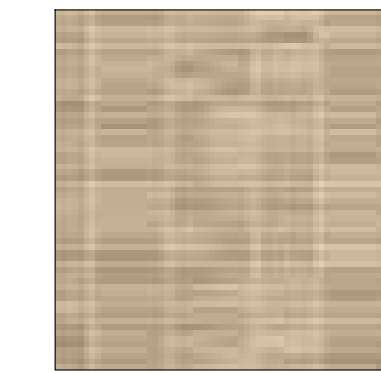

BRICK VENEER

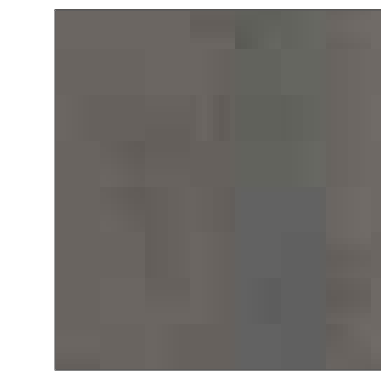

INTEGRAL COLOR STUCCO
WITH HARD TROWEL FINISH

2 SAN PABLO ELEVATION - BUILDING A

1/16"=1'-0" @ 11x17 1/8"=1'-0" @ 11x17

2

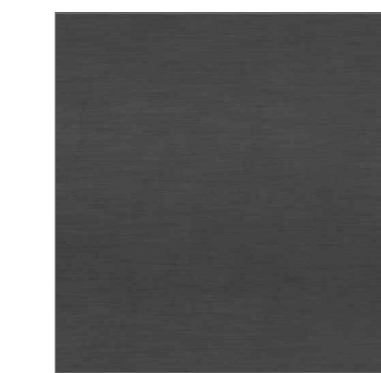

METAL PANEL, PTD.

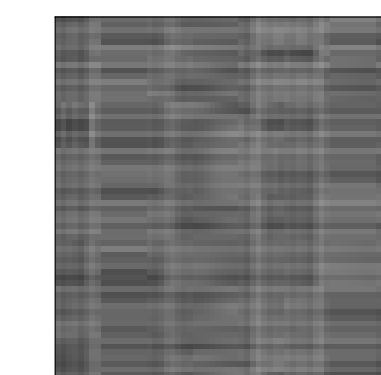

BRICK VENEER



INTEGRAL COLOR STUCCO
WITH HARD TROWEL FINISH

1 SAN PABLO ELEVATION - BUILDING B

1/16"=1'-0" @ 11x17 1/8"=1'-0" @ 24x36

1